



DUNE 19

4 Beds 2 Baths 1 Living 2 Car

This home brings together modern coastal style and modern ideas for low-stress living.

Inside, free-flowing spaces come together with well-designed functionality to create a home that just feels right.

HOME DIMENSIONS

Bedroom 1	3.5 x 3.5m
Bedroom 2	3.0 x 3.2m
Bedroom 3	3.0 x 3.0m
Bedroom 4	3.0 x 2.7m
Living	3.7 x 4.4m
Dining	2.6 x 4.8m
Outdoor Living	4.0 x 2.4m
Double Garage	5.9 x 5.9m
House width [^]	11.1m
House length [^]	20.8m

TOTAL FLOOR AREA 187.5m²
(incl. Outdoor Living)

[^]measured external wall to external wall

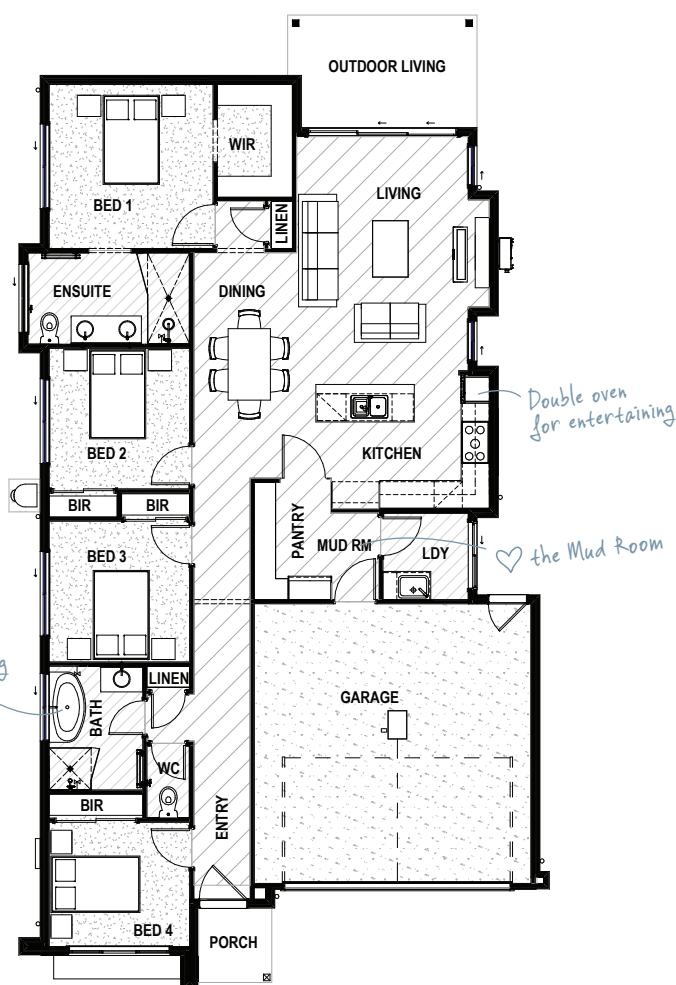

DRHomes.com.au Call 07 3801 1328 Email sales@drhomes.com.au

DRHomes
the home team advantage™

Floorplan has been prepared for illustrative purposes and should be used as a guide only. Plans are not to scale and all images, renders, and inclusions shown are indicative only. © DRHomes Pty Ltd. QBCC Licence No. 1165013